

WELL DETAILS

FRONT ELEVATION

SECTION - XY

FOUNDATION DETAILS

Planning Permit No. A/684/90
APPROVED
 SUBJECT TO THE CONDITIONS IN THIS OFFICE LETTER.
 No. A/368/90 Date 6-06-90
 C. R. Umma
 MEMBER SECRETARY
 MADRAS METROPOLITAN DEVELOPMENT AUTHORITY
 MADRAS - 600 008.

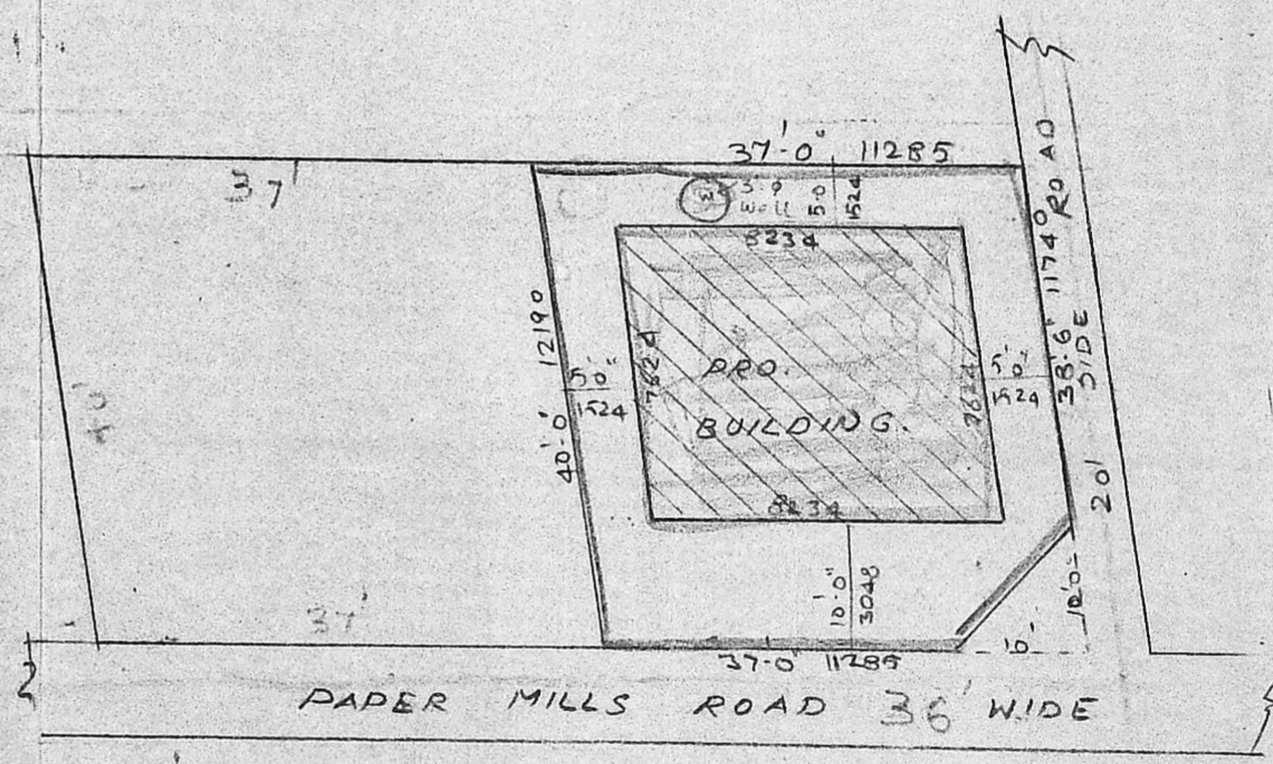
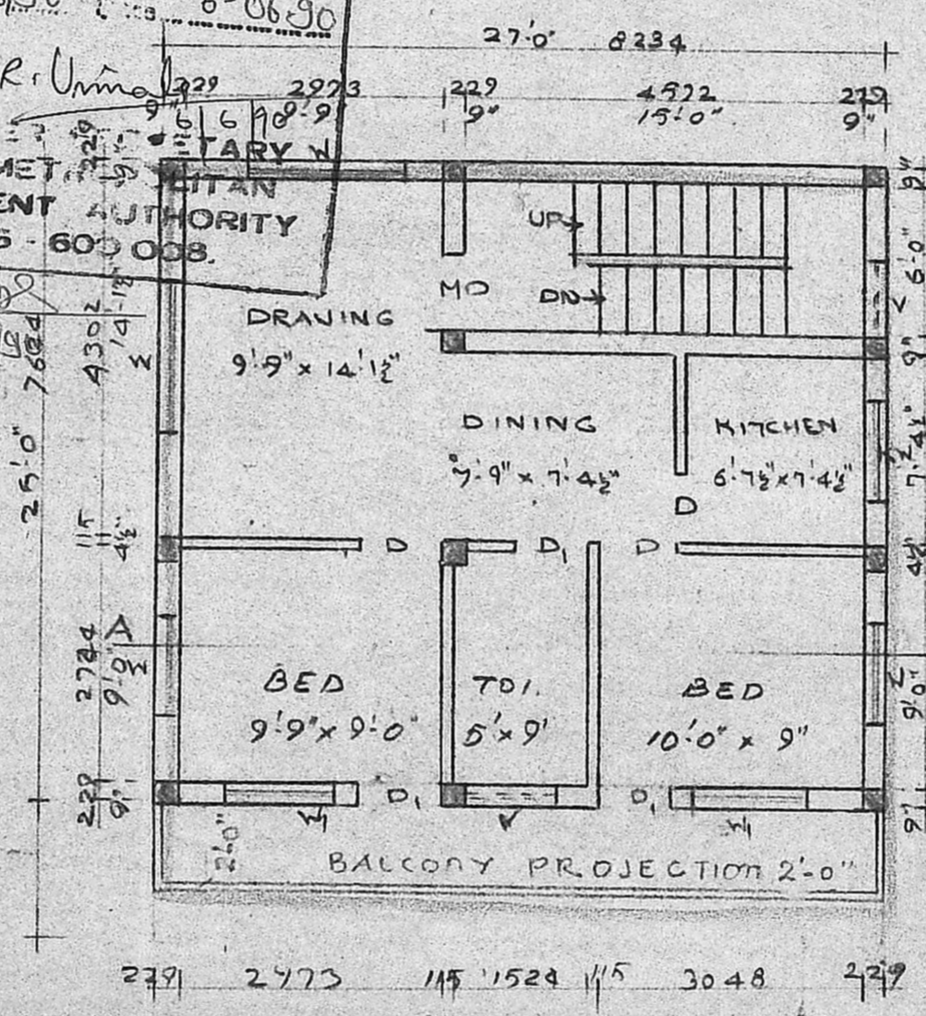
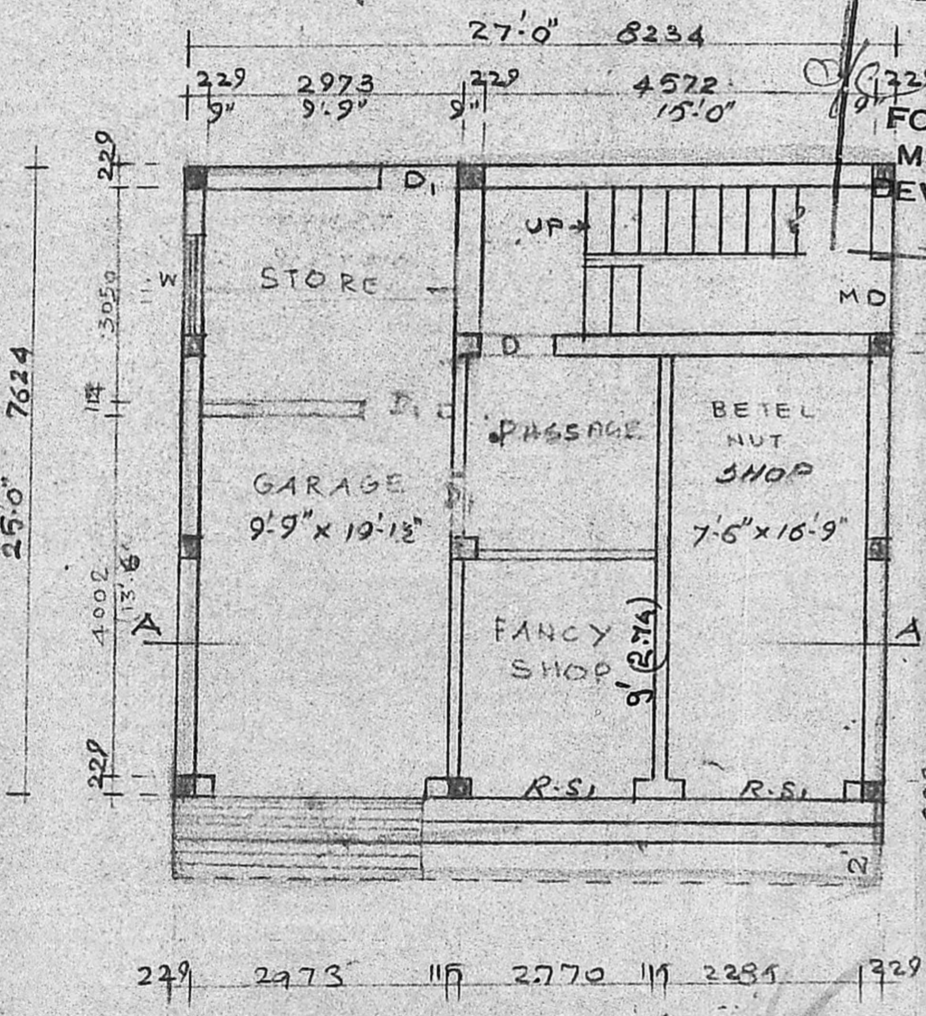

GROUND FLOOR PLAN

FIRST FLOOR PLAN

SITE PLAN SCALE: 1" = 16'0"

Plot area = $37' \times 39'3" = 1445.11 \text{ sq ft} = 134.20 \text{ m}^2$
 Bldg area = $(27' \times 27') \times 2 = 1458 \text{ sq ft} = 135.60 \text{ m}^2$

PROPOSED BUILDING AT PAPER MILLS ROAD T.S. NO: 2/25, BLOCK NO: 33, PERAVALLUR DIVISION PURASAWALKAM, PERAMBUR TALUK BLOCK NO: 30
 FOR: V. CHANDRA.

SPECIFICATION:
 FOUNDATION: R.C.C. COL. FOUNDATION, 1:2:4 OVER R.C.C. 1:5:10 WITH SAND.
 FLOORING: P.C.C. 1:4:8 OVER SAND.
 S. STRUCTURE: BR. WOLK IN C.M. 1:5 WITH R.C. LINTELS & SUBSHADE.
 ROOF: R.C.C. 1:2:4 WITH TWO LAYERS PRESSED TILES IN LK.
 PLASTERING: C.M. 1:6.

JOINERY:
 E.S. ROLLING SHUTTER 2.40 x 2.40
 E.S. - DO. 1.83 x 2.40
 M.D. MAIN DOOR 1.07 x 2.10
 D. DOOR 0.91 x 2.10
 DI. - DO. 0.76 x 2.10
 W. WINDOW 1.83 x 1.37
 WI. - DO. 1.22 x 1.37
 KW. KIT. WINDOW 1.22 x 1.07
 V. VENTILATOR 0.91 x 0.61

PROPOSED SITE ROAD.
 SCALE: 1" = 8'0"
 DATE: 8.11.89.
 DRAWN: SHYAM

V. Chandra
 OWNER

K. VENUGOPAL
 ABE (Rtd)
 CONSULTING CIVIL ENGINEER
 LICENSE SURVEYOR CLASS I
 CORPORATION OF MADRAS
 3, NELLAIKUDAN STREET
 PURASAWALKAM, PERAMBUR
 MADRAS-600 034